



IGNITION

CORE WEEKEND AWAY

26 - 28 SEPT 08

A weekend to get out of Dublin with the CORE community, to ignite a deeper passion for God, ignite closer friendships with each other and have fun! Mark Bailey, leader of the Cheltenham group for New Wine Networks UK and his team will lead the teaching and worship for the weekend. During each teaching and worship session there will be children's programmes and creche for children of all ages.

We will be staying in a row of beautiful 4-bedroom homes, which sleep up to 7 adults each. They are very spacious and there is plenty of living space, a fully fitted kitchen and a back garden for each home. All guests have free access to the swimming pool, steam room, jacuzzi, gym, children's play area, tennis and snooker room.

The cost per person includes accommodation, lunch on Saturday and Saturday night's dinner. We will take a collection during the weekend to cover the remaining costs of the conference rooms and programme costs.

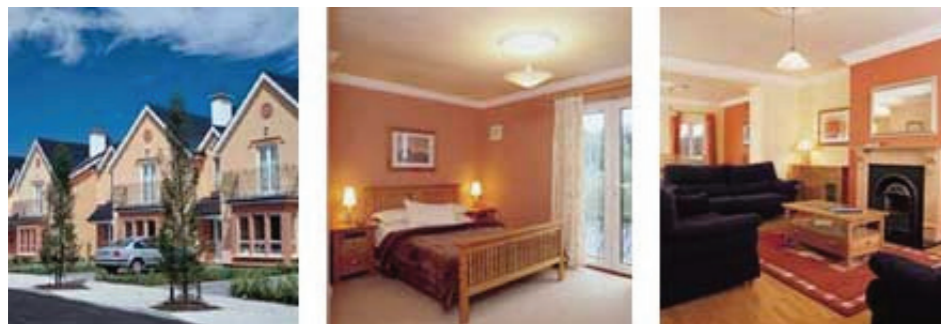

**Mount Wolseley
Country Resort**
Tullow
County Carlow

www.mountwolseley.ie

To register, please complete the form below and return to the back of the church, or to Cathy Heaslip at CORE. *Registration forms must be accompanied by payment or they will not be accepted. There are 112 beds available, which will be filled on a first-come first-served basis. Please write clearly.*

Personal Details

Name

Address

Contact Number
Phone No. MUST be provided

Email Address
Email MUST be provided

Special Needs
Including any specific dietary requirements

Emergency Contact
Please indicate who should be contacted in case of emergency during the weekend. Please provide Name & Phone number

Family Details

Name(s) of Additional Family Members	D.O.B (if under 18)
1. <input type="text"/>	<input type="text"/>
2. <input type="text"/>	<input type="text"/>
3. <input type="text"/>	<input type="text"/>
4. <input type="text"/>	<input type="text"/>
5. <input type="text"/>	<input type="text"/>

Registration Fees

	Cost	X	Quantity	=	Subtotal
Adults (Age 18+)	€ 135	X	<input type="text"/>	=	€ <input type="text"/>
Child with Bed	€ 75	X	<input type="text"/>	=	€ <input type="text"/>
Child without Bed*	€ 40	X	<input type="text"/>	=	€ <input type="text"/>
Babies**	€ 0	X	<input type="text"/>	=	€ <input type="text"/>

* N.B. Max 2 children per room on floor of parent's/sibling's room

** No food, bed or childcare provided for babies.

I am enclosing a cheque for €